

COSECHA PANTS

You can color in your possible fabric and color blocking combinations in these line drawings.

[See more details and purchase the Cosecha Pants sewing pattern by clicking here.](#)

We recommend a bottom-weight woven fabric that is durable and will wear well. The fabric should have no stretch. The drape or hand of the fabric will impact the look of the final garment - softer fabrics will fall more gently, and more sturdy fabrics like canvas or twill will enhance the utility look and the leg silhouette. Some wonderful choices are twill, denim and canvas in 6.9 - 12 oz weight. For View B, due to the elastic back, we encourage you to keep your fabric weight to 7.9 oz or lower.

You'll also need a small amount of coordinating lightweight woven fabric like poplin, shirting, or quilting cotton for the View A patch pocket linings. You'll need 11" x 30" (28 cm x 77 cm). This easily fits on a fat quarter if you're using quilting cotton.



SEW
LIBERATED

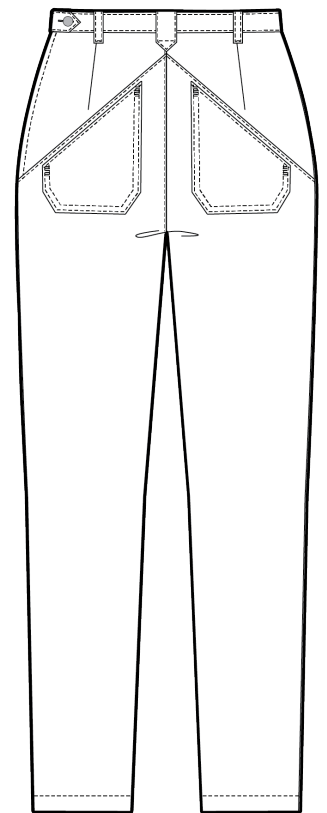
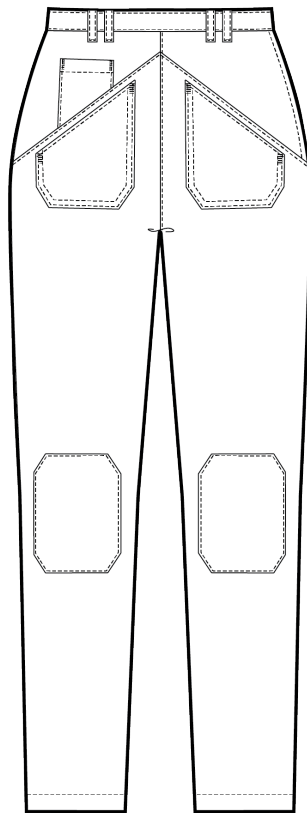

View A

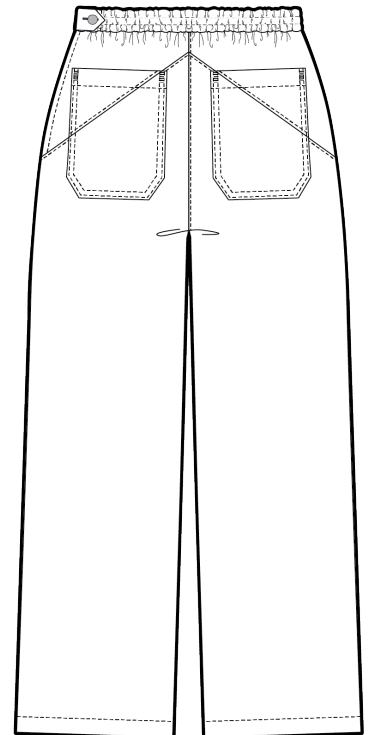
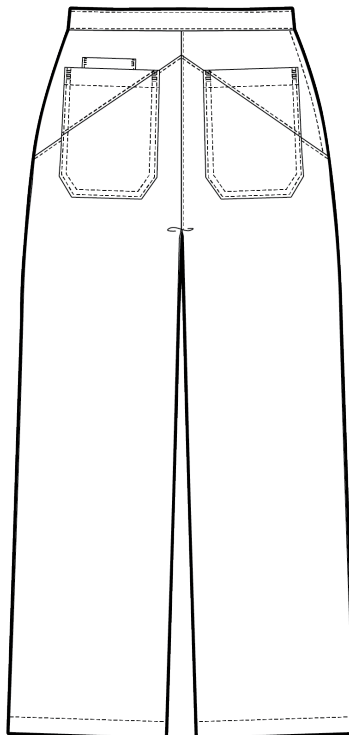

View B